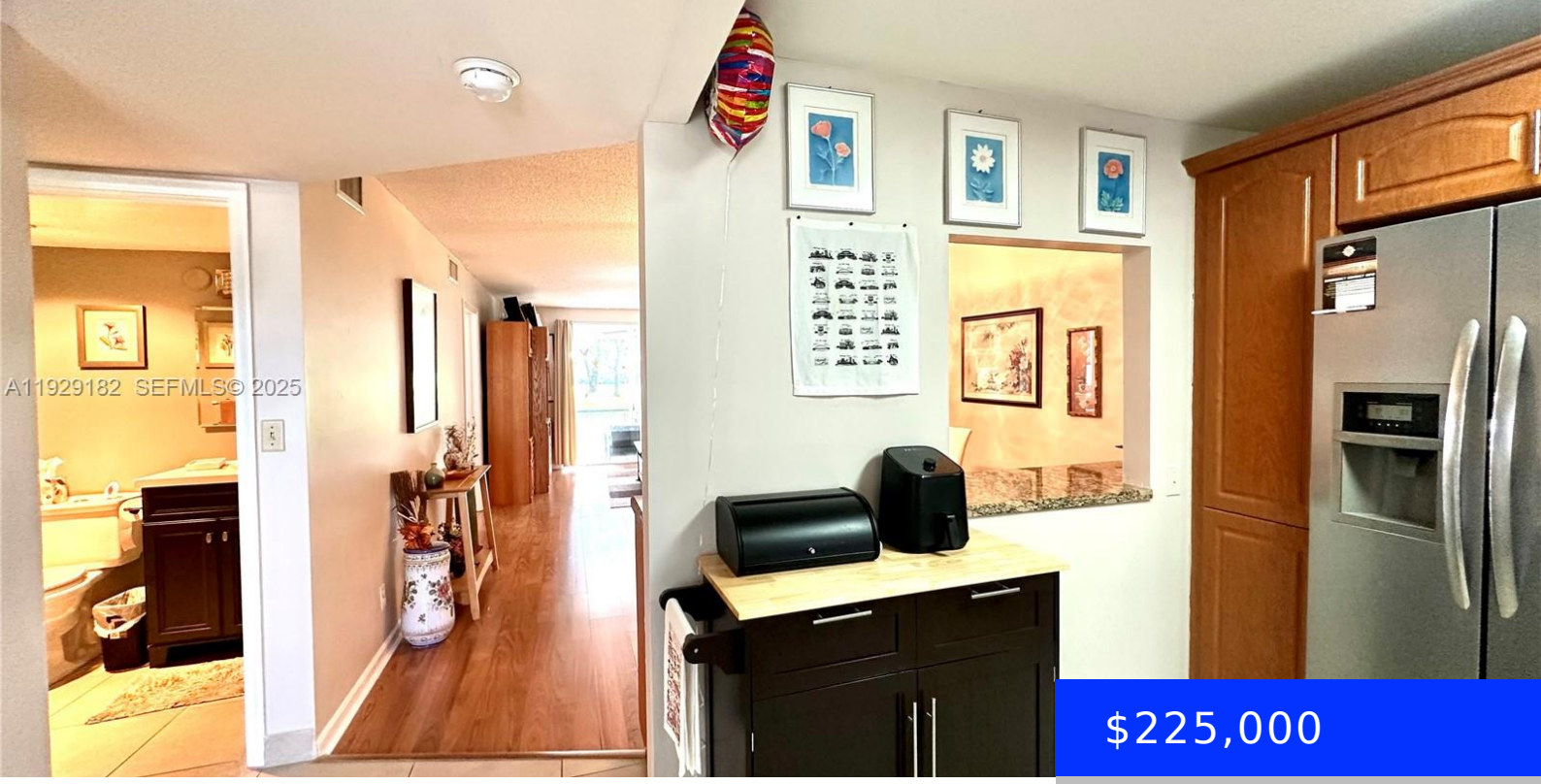

$225,000

- 2 beds
- 2 baths
- Residential
- Condominium
- Active
- 1170 sq ft

8990 HOLLYBROOK BLVD, PEMBROKE PINES, FL, 33025

https://ritterproperties.com

Enjoy relaxing garden views from your screened in porch. The apartment is located on the first floor and features a spacious, updated kitchen with room for a small table, and updated bathrooms with tile and laminate floors through out. Owners get to enjoy the resort style living with many amenities including one 18 hole executive […]

Basics

Date added: Added 3 months ago

Type: Residential

Bedrooms: 2 beds

Half baths: 0 half baths

Lot size, sq ft: 0 sq ft

ListOfficeName: United Realty Group Inc

UnitNumber: 108

EntryLevel: 1

Category: Condominium

Status: Active

Bathrooms: 2 baths

Area: 1170 sq ft

SubdivisionName: HOLLYBROOK GOLF AND

View: Garden View

ListAOR: Miami Association of REALTORS®

MLS ID: A11929182

Building Details

Cooling features: Central Air

ArchitecturalStyle: Garden Apartment

Building Name: HOLLYBROOK

Exterior material: CBS Construction

Year built: 1975

NewConstructionYN: No

Heating: Central

Parking: 1 Space, Assigned, Guest

Amenities & Features

Features: First Floor Entry, Walk-In Closet(s)

Amenities: Dishwasher, Electric Range, Microwave, Refrigerator

Waterfront available: No

AttachedGarageYN: No

PoolPrivateYN: No

Security Features: Complex Fenced, Guard At Site, Security Patrol

ExteriorFeatures: Screened Balcony

GarageYN: No

CoolingYN: Yes

FireplaceYN: No