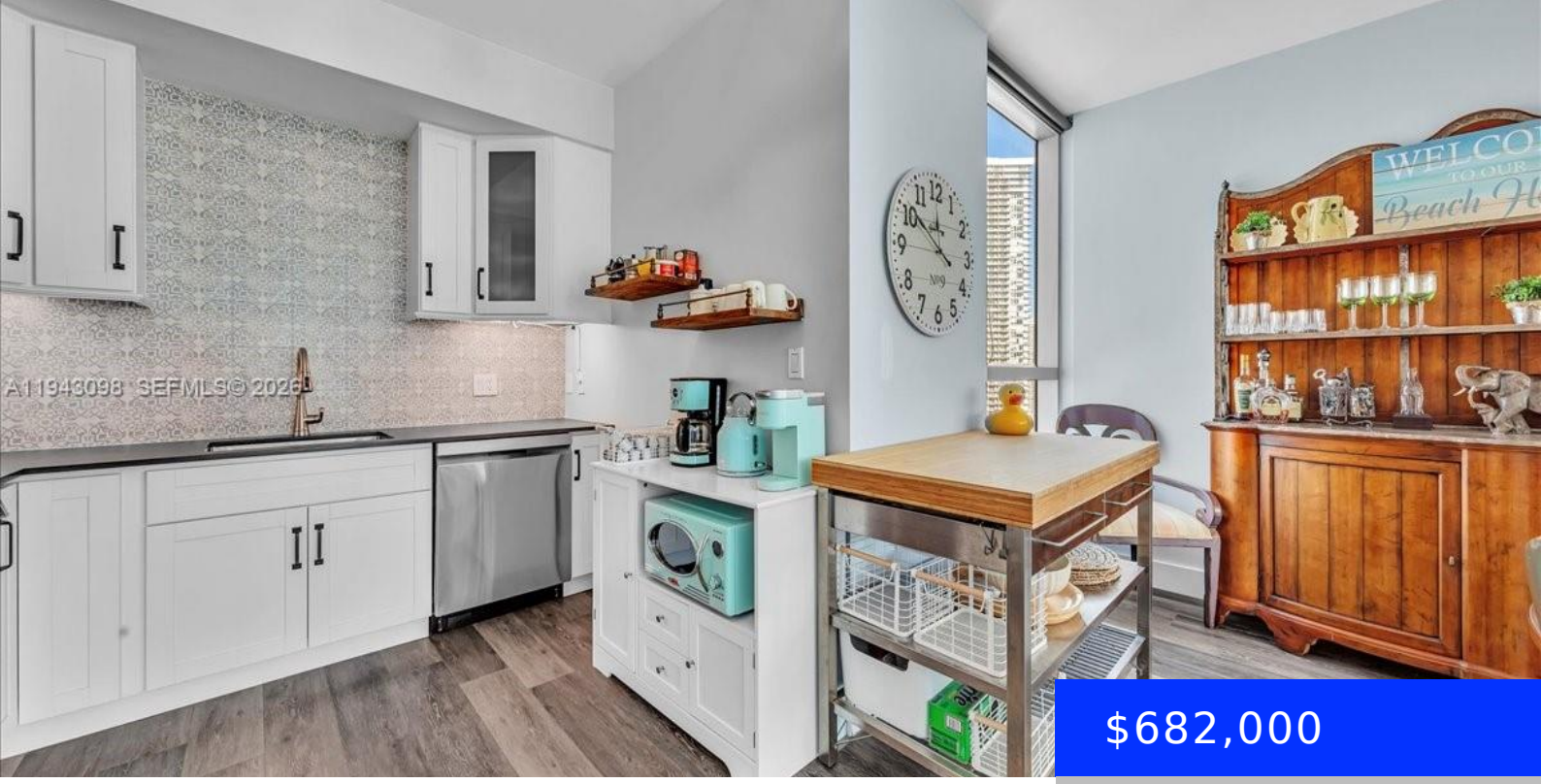

$682,000

- 2 beds
- 2 baths
- Residential
- Condominium
- Active
- 1274 sq ft

90 3RD ST, MIAMI, FL, 33130

https://ritterproperties.com

Stunning, completely renovated corner larger residence offers breathtaking views of the Miami skyline. This beautifully appointed 2bed, 2.5baths features a sun-filled wraparound balcony, a desirable split floor plan, & a brand-new open & modern kitchen with LG wired bluetooth appliances; dishwasher, stove and fridge with water. Luxury vinyl flooring throughout & lots of windows, floor […]

Basics

Date added: Added 2 months ago

Type: Residential

Bedrooms: 2 beds

Half baths: 1 half bath

Lot size, sq ft: 0 sq ft

ListOfficeName: Beachfront Realty Inc

View: Skyline, Water View

ListAOR: Miami Association of REALTORS®

MLS ID: A11943098

Category: Condominium

Status: Active

Bathrooms: 2 baths

Area: 1274 sq ft

SubdivisionName: IVY CONDO

GarageSpaces: 1

UnitNumber: 2604

EntryLevel: 26

Building Details

Cooling features: Central Air

ArchitecturalStyle: Corner Unit, High Rise

Building Name: Ivy Condo at Riverfront

Exterior material: CBS Construction

Year built: 2008

NewConstructionYN: No

Heating: Central

Parking: 1 Space

Amenities & Features

Features: Built-in Features, Elevator, Other, Walk-In Closet(s)

Amenities: Dishwasher, Dryer, Electric Range, Microwave, Other Equipment/Appliances, Refrigerator, Washer

ExteriorFeatures: Other

GarageYN: Yes

CoolingYN: Yes

FireplaceYN: No

Security Features: Elevator Secure, Lobby Secured, Other

WindowFeatures: Clear Impact Glass, Blinds

Waterfront available: Yes

AttachedGarageYN: No

PoolPrivateYN: No