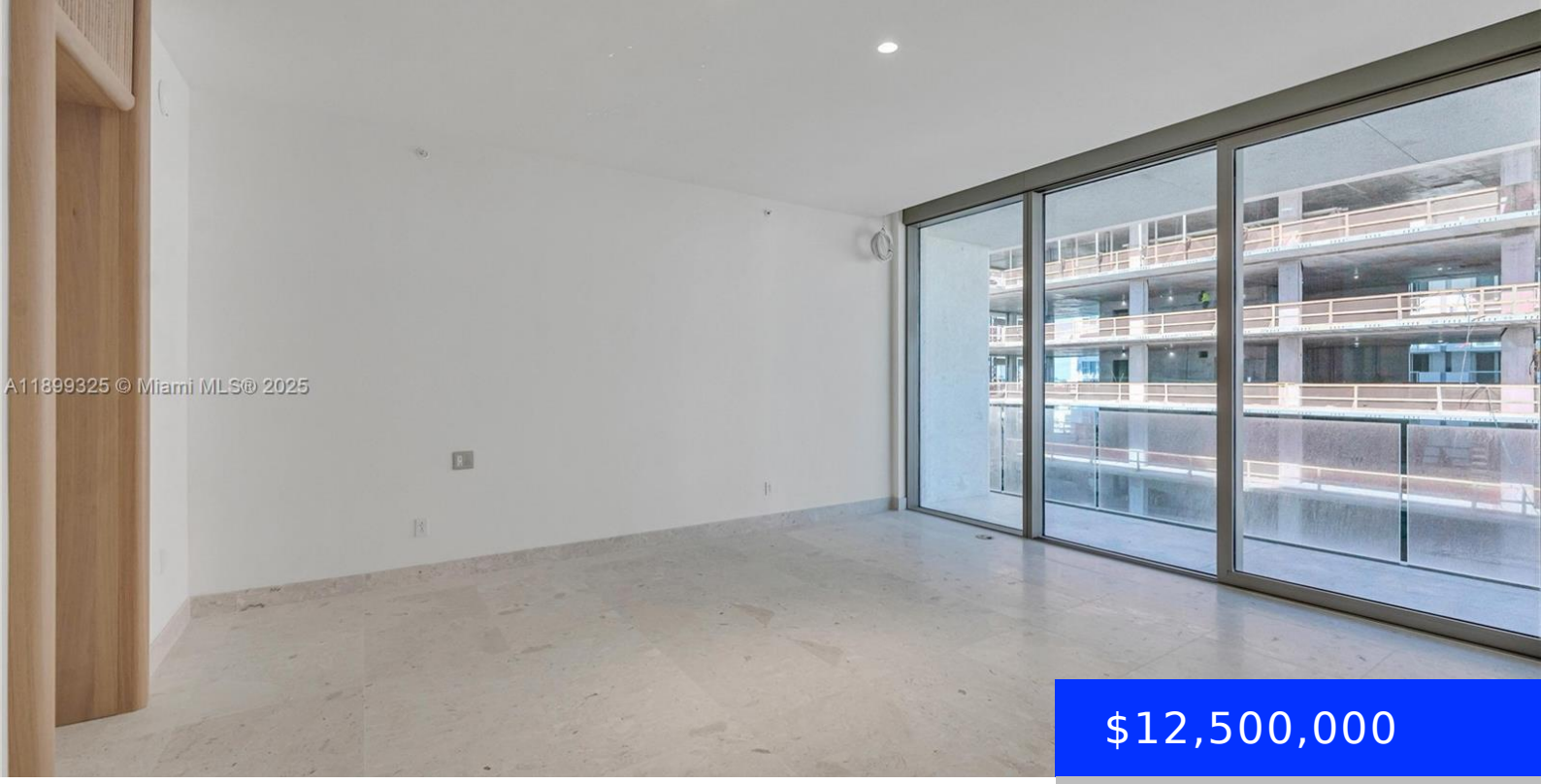

$12,500,000

- 2 beds
- 2 baths
- Residential
- Condominium
- Active
- 2848 sq ft

9149 COLLINS AVE, SURFSIDE, FL, 33154

https://ritterproperties.com

This unique two-bedroom, 2.5-bath residence spans over 2,500 square feet, offering a grand living area and beautiful north-facing ocean views. Designed by renowned architect Joseph Dirand, the home blends classic modernism with sophisticated finishes, creating a serene and elegant coastal retreat. As a resident of SEAWAY SOUTH, enjoy exclusive Four Seasons services and amenities, including […]

Basics

Date added: Added 5 months ago

Type: Residential

Bedrooms: 2 beds

Half baths: 1 half bath

Lot size, sq ft: 0 sq ft

ListOfficeName: Fort Realty, LLC

View: Ocean View

ListAOR: Miami Association of REALTORS®

MLS ID: A11899325

Category: Condominium

Status: Active

Bathrooms: 2 baths

Area: 2848 sq ft

SubdivisionName: SEAWAY SOUTH

GarageSpaces: 1

UnitNumber: 602

EntryLevel: 6

Building Details

Cooling features: Central Air

ArchitecturalStyle: High Rise

Building Name: SEAWAY SOUTH

Exterior material: Concrete Block Construction

Year built: 2024

NewConstructionYN: Yes

Heating: Central

Parking: Valet

Amenities & Features

Features: Built-in Features, Closet Cabinetry, Cooking Island, Elevator, Entrance Foyer

Security Features: Fire Alarm, Smoke Detector, Complex Fenced, Doorman, Elevator Secure, Card Entry, Secured Garage/Parking, Lobby Secured, TV Camera

Amenities: Dishwasher, Disposal, Dryer, Gas Range, Microwave, Refrigerator, Self Cleaning Oven, Washer

WindowFeatures: Complete Impact Glass, Blinds

ExteriorFeatures: Open Balcony

Waterfront available: No

GarageYN: Yes

AttachedGarageYN: No

CoolingYN: Yes

PoolPrivateYN: No

FireplaceYN: No