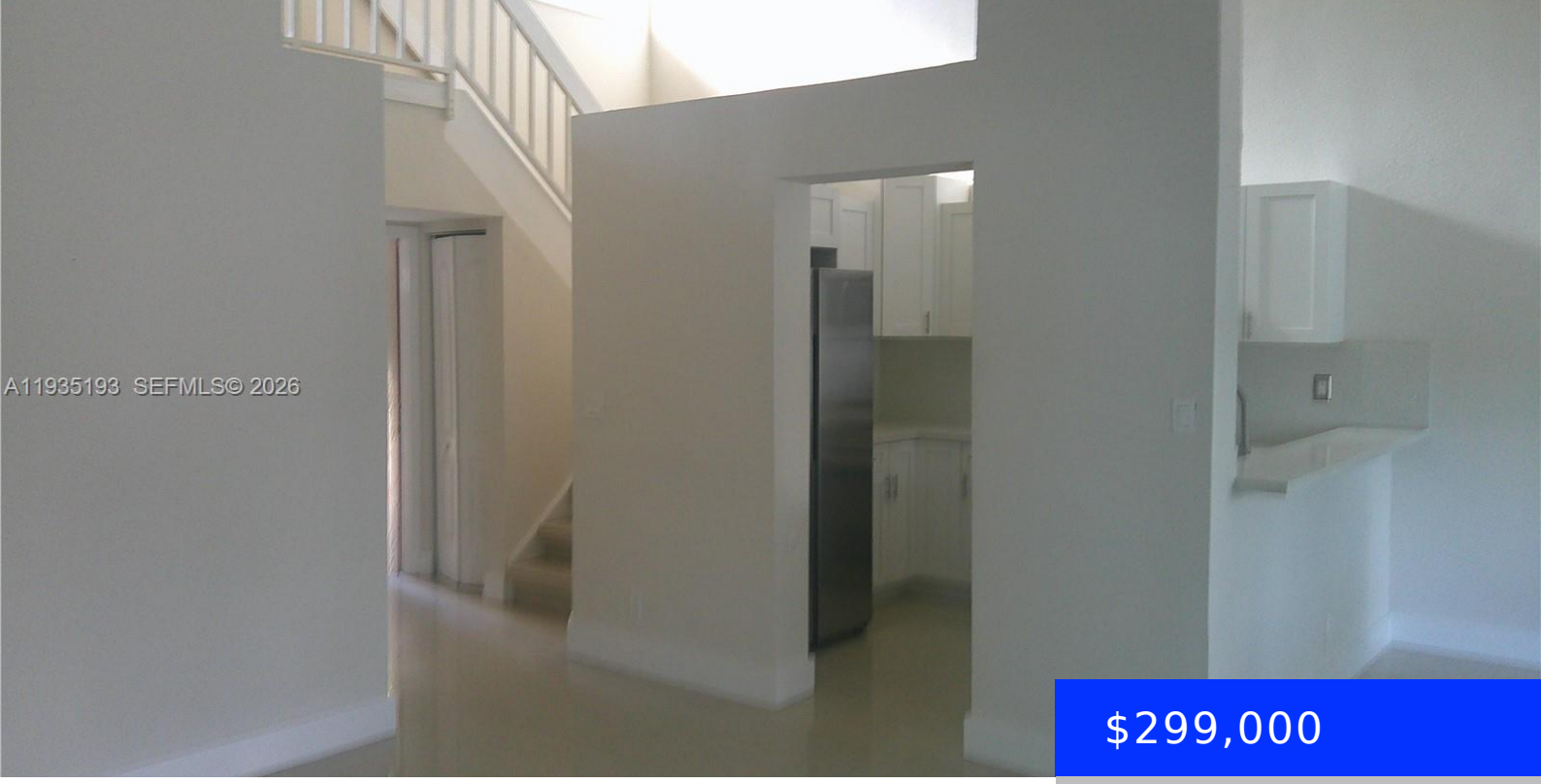

$299,000

- 2 beds
- 2 baths
- Residential
- Condominium
- Active
- 1312 sq ft

9215 141ST PL, MIAMI, FL, 33186

https://ritterproperties.com

Gorgeous 2-bedroom, 2-bath apartment located in the highly desirable Parc Vista gated community. This spacious two-story residence features two primary suites with walk-in closets, a remodeled kitchen and bathrooms, tile flooring on the first floor, and vaulted ceilings that enhance the open, airy feel. Additional highlights include in-unit washer and dryer, fresh interior paint, and […]

Basics

Date added: Added 3 months ago

Type: Residential

Bedrooms: 2 beds

Half baths: 0 half baths

Lot size, sq ft: 0 sq ft

ListOfficeName: Malouf Int'l Realty, Inc.

UnitNumber: 9215

EntryLevel: 2

Category: Condominium

Status: Active

Bathrooms: 2 baths

Area: 1312 sq ft

SubdivisionName: PARC VISTA CONDO

View: Other View

ListAOR: Miami Association of REALTORS®

MLS ID: A11935193

Building Details

Cooling features: Central Air

NewConstructionYN: No

Heating: None

Parking: 1 Space, Assigned, No Rv/Boats, No Trucks/Trailers

Year built: 1987

Building Name: Parc Vista

Exterior material: CBS Construction

Amenities & Features

Features: Second Floor Entry

Amenities: Dishwasher, Disposal, Dryer, Electric Range, Refrigerator

Waterfront available: No

AttachedGarageYN: No

PoolPrivateYN: No

Security Features: Smoke Detector, Card Entry

ExteriorFeatures: None, Barbeque, Screened Balcony

GarageYN: No

CoolingYN: Yes

FireplaceYN: No