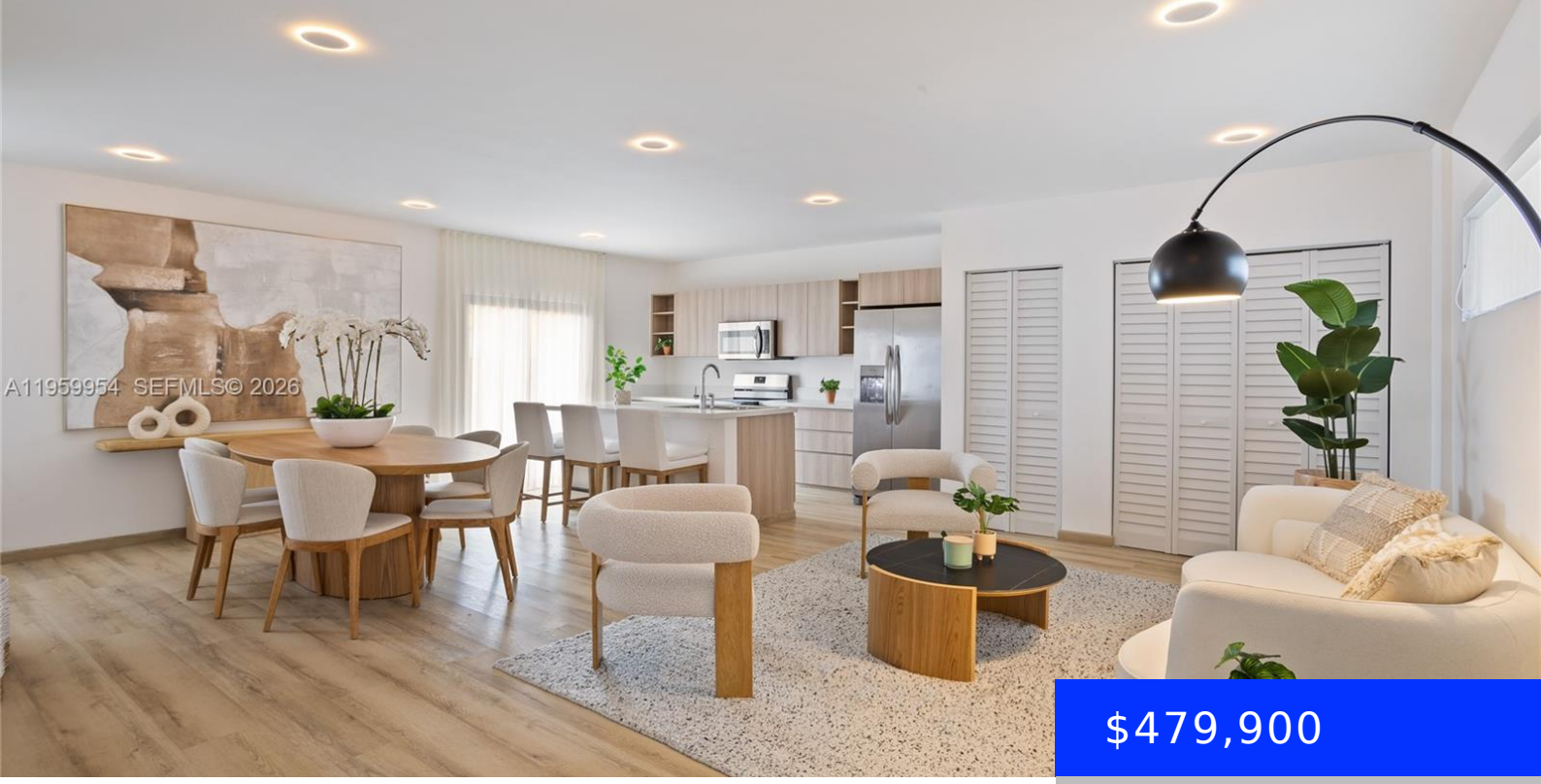

$479,900

- 4 beds
- 3 baths
- Residential
- Townhouse
- Pending
- 1736 sq ft

924 NW 10 STREET, FLORIDA CITY, FL, 33034

https://ritterproperties.com

Modern style, inspired by the Bahamas and the Florida Keys. Five townhomes with an open-concept design and unique style, built by a prestigious luxury developer: Alphaville Developers offers an innovative concept in South Florida. These townhomes feature 4 bedrooms and 3 bathrooms, ideal for first-time homebuyers, as a vacation home near the Florida Keys, or […]

Basics

Date added: Added 1 day ago

Type: Residential

Bedrooms: 4 beds

Area: 1736 sq ft

SubdivisionName: ALPHAVILLE TOWNHOMES

View: Other View, None

EntryLevel: 1

Category: Townhouse

Status: Pending

Bathrooms: 3 baths

Lot size, sq ft: 0 sq ft

ListOfficeName: The Molinares Group Real Estate

ListAOR: Miami Association of REALTORS®

MLS ID: A11959954

Building Details

Cooling features: Central Air, Electric

NewConstructionYN: No

Heating: Central, Electric

Parking: 2 Or More Spaces

Year built: 2025

Building Name: ALPHAVILLE

Exterior material: Aluminum Siding, Concrete Block Construction, Concrete Block With Brick

Amenities & Features

Features: Built-in Features, First Floor Entry, Pantry, Walk-In Closet(s)

Amenities: Dishwasher, Disposal, Dryer, Electric Range, Refrigerator, Washer

ExteriorFeatures: Other, Courtyard

GarageYN: No

CoolingYN: Yes

FireplaceYN: No

Security Features: Complex Fenced

WindowFeatures: Clear Impact Glass

Waterfront available: No

AttachedGarageYN: No

PoolPrivateYN: No