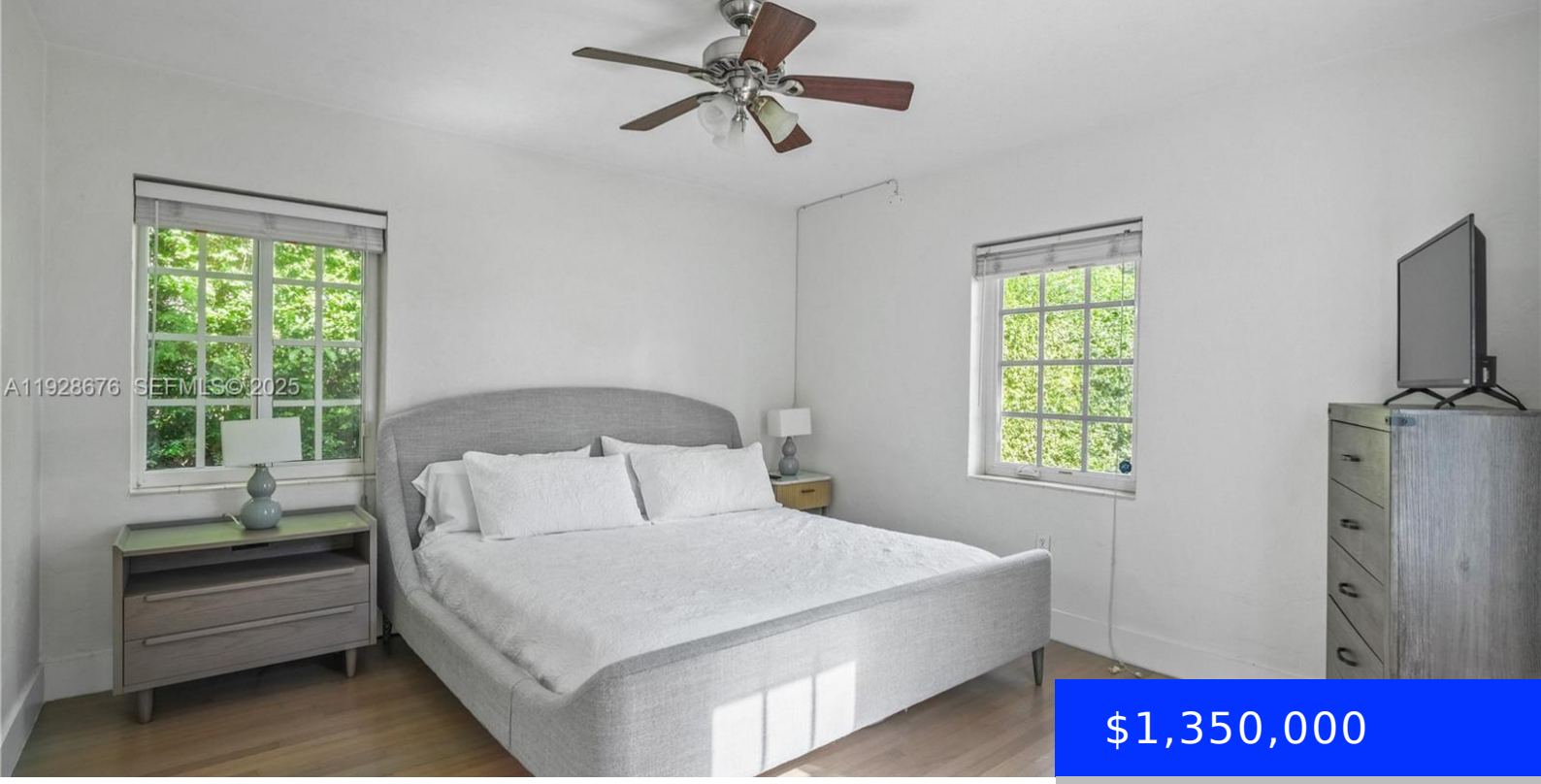

$1,350,000

- 3 beds
- 2 baths
- Residential
- Single Family Residence
- Active
- 1515 sq ft

9500 MIAMI AVE, MIAMI SHORES, FL, 33150

https://ritterproperties.com

This Mediterranean-style corner home features full hurricane-impact windows and doors, including a new impact sliding glass door off the kitchen. Totaling approximately 1,875 sq. ft. including the garage, the property offers a newly built 20×40 heated pool with a digitally controlled Wi-Fi hot spa and a freshly painted exterior. Inside, the home showcases cathedral ceilings, […]

Basics

Date added: Added 3 months ago

Type: Residential

Bedrooms: 3 beds

Half baths: 0 half baths

Lot size, sq ft: 9750 sq ft

ListOfficeName: LX Realty LLC

View: Other

MLS ID: A11928676

Category: Single Family Residence

Status: Active

Bathrooms: 2 baths

Area: 1515 sq ft

SubdivisionName: MIAMI SHORES SEC 6

GarageSpaces: 2

ListAOR: Miami Association of REALTORS®

Building Details

Cooling features: Central Air

ArchitecturalStyle: Detached, One Story

Building Name: MIAMI SHORES SEC 6

Exterior material: CBS Construction, Stucco

Parking: Other

Year built: 1937

NewConstructionYN: No

Heating: Central

Roof: Shingle

Amenities & Features

Features: Fireplace, First Floor Entry, Other, Walk-In Closet(s)

CommunityFeatures: None

Waterfront available: No

AttachedGarageYN: Yes

PoolPrivateYN: No

Amenities: Dishwasher, Dryer, Electric Range, Microwave, Refrigerator, Washer

PoolFeatures: In Ground, Heated

GarageYN: Yes

CoolingYN: Yes

FireplaceYN: Yes