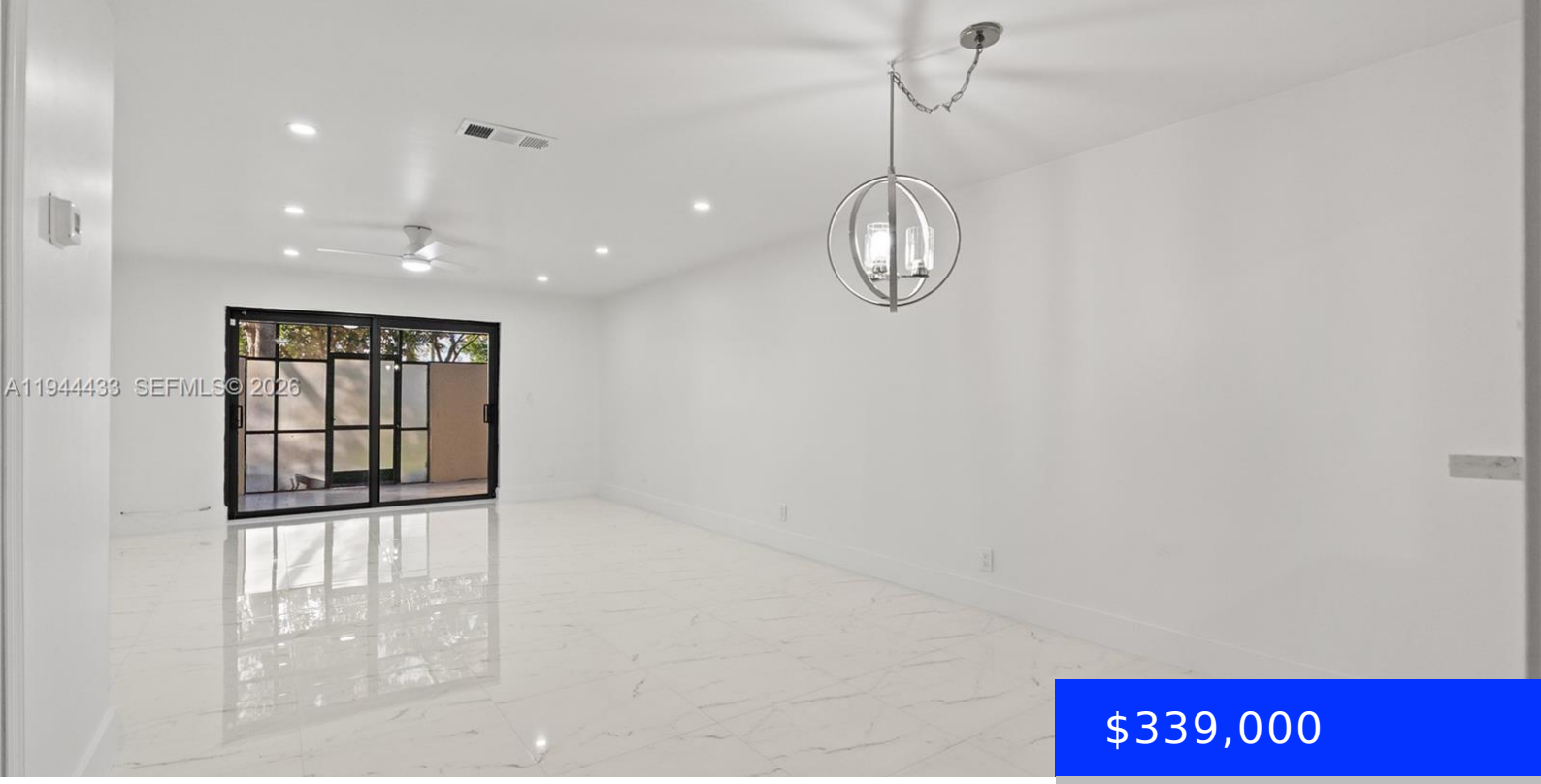

$339,000

- 2 beds
- 2 baths
- Residential
- Townhouse
- Active
- 1214 sq ft

9740 10TH ST, PEMBROKE PINES, FL, 33024

https://ritterproperties.com

Step into refined living in this beautifully renovated 2 bedroom, 2.5 bath townhouse in the heart of Pembroke Pines. Designed with intention and finished with timeless elegance, this move in ready home offers a calm, modern aesthetic from the moment you enter. The first floor features expansive 24×24 porcelain tile creating a seamless flow through […]

Basics

Date added: Added 2 months ago

Category: Townhouse

Type: Residential

Status: Active

Bedrooms: 2 beds

Bathrooms: 2 baths

Half baths: 1 half bath

Area: 1214 sq ft

Lot size, sq ft: 0 sq ft

SubdivisionName: WESTVIEW CONDOMINIUM NO E

ListOfficeName: Horizon Homes Realty Corp

View: Pool Area View

UnitNumber: 82

ListAOR: Miami Association of REALTORS®

EntryLevel: 1

MLS ID: A11944433

Building Details

Cooling features: Ceiling Fan(s), Central Air, Electric

Year built: 1981

NewConstructionYN: No

Building Name: WESTVIEW #8

Heating: Central, Electric

Exterior material: CBS Construction

Parking: 2 Or More Spaces, Guest

Amenities & Features

Features: Closet Cabinetry, First Floor Entry

Security Features: Smoke Detector, No Security

Amenities: Dryer, Electric Water Heater, Microwave, Refrigerator, Self Cleaning Oven, Washer

ExteriorFeatures: None

Waterfront available: No

GarageYN: No

AttachedGarageYN: No

CoolingYN: Yes

PoolPrivateYN: No

FireplaceYN: No