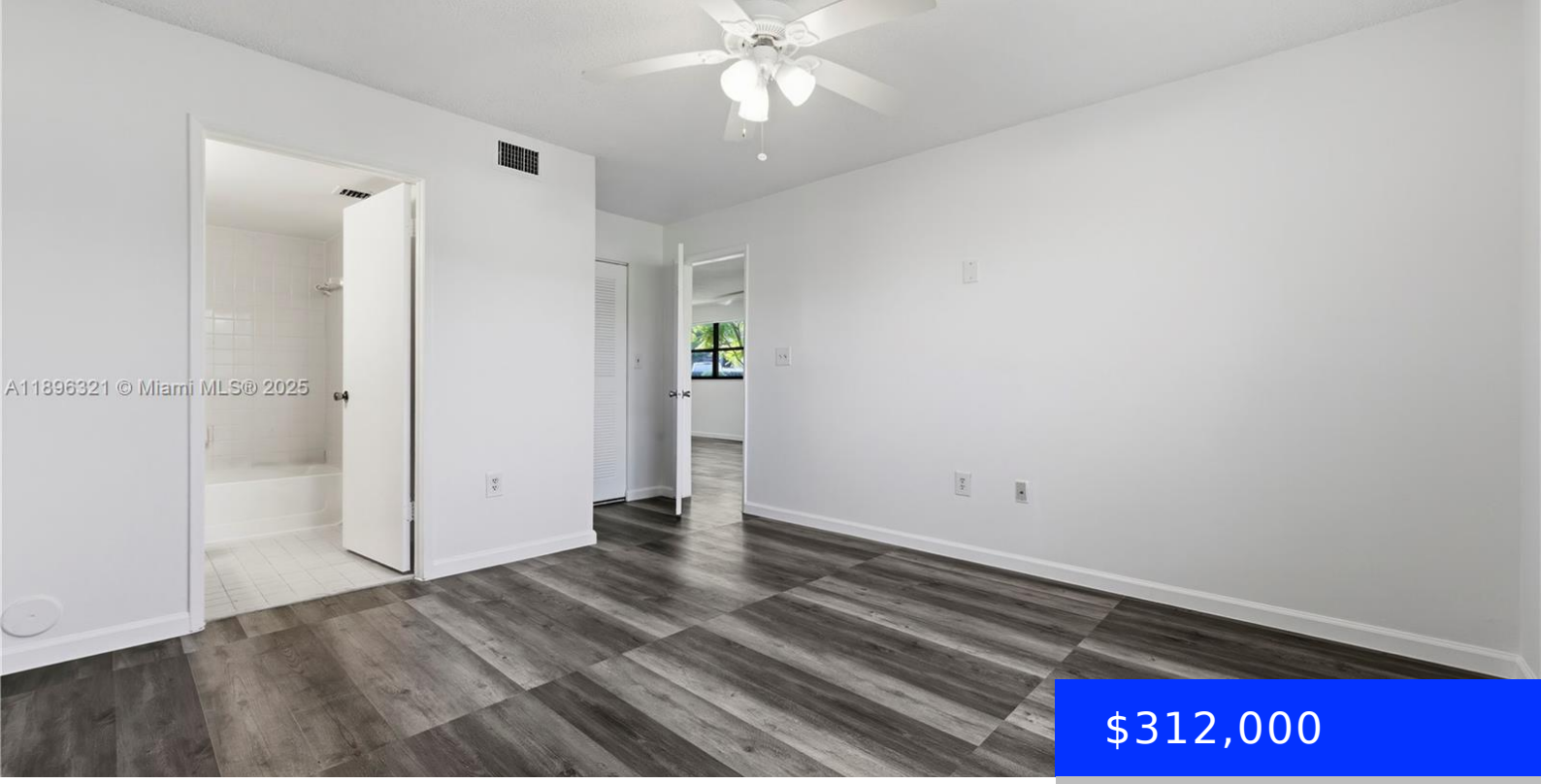

$312,000

- 3 beds
- 2 baths
- Residential
- Condominium
- Active
- 1216 sq ft

9877 NOB HILL CT, SUNRISE, FL, 33351

https://ritterproperties.com

Freshly painted 3 bedroom 2 baths. Unit features a brand- new appliances, new flooring throughout. Located 5 minutes from Sawgrass Mall and major highway. Amenities include pool, gym, tennis court and a car wash area.

Basics

Date added: Added 5 months ago

Type: Residential

Bedrooms: 3 beds

Half baths: 0 half baths

Lot size, sq ft: 0 sq ft

ListOfficeName: Me Realty Group LLC

UnitNumber: 9877

EntryLevel: 1

Category: Condominium

Status: Active

Bathrooms: 2 baths

Area: 1216 sq ft

SubdivisionName: VILLAS DE VENEZIA CONDO

View: Canal

ListAOR: Miami Association of REALTORS®

MLS ID: A11896321

Building Details

Cooling features: Central Air

ArchitecturalStyle: Corner Unit

Building Name: Villas de Venezia

Exterior material: CBS Construction

Year built: 1989

NewConstructionYN: No

Heating: Central, Electric

Parking: 2 Or More Spaces, No Rv/Boats

Amenities & Features

Features: First Floor Entry

Amenities: Dishwasher, Disposal, Dryer, Electric Water Heater, Microwave, Refrigerator, Washer

GarageYN: No

CoolingYN: Yes

FireplaceYN: No

Security Features: Smoke Detector, Elevator Secure, Security Patrol

Waterfront available: No

AttachedGarageYN: No

PoolPrivateYN: No