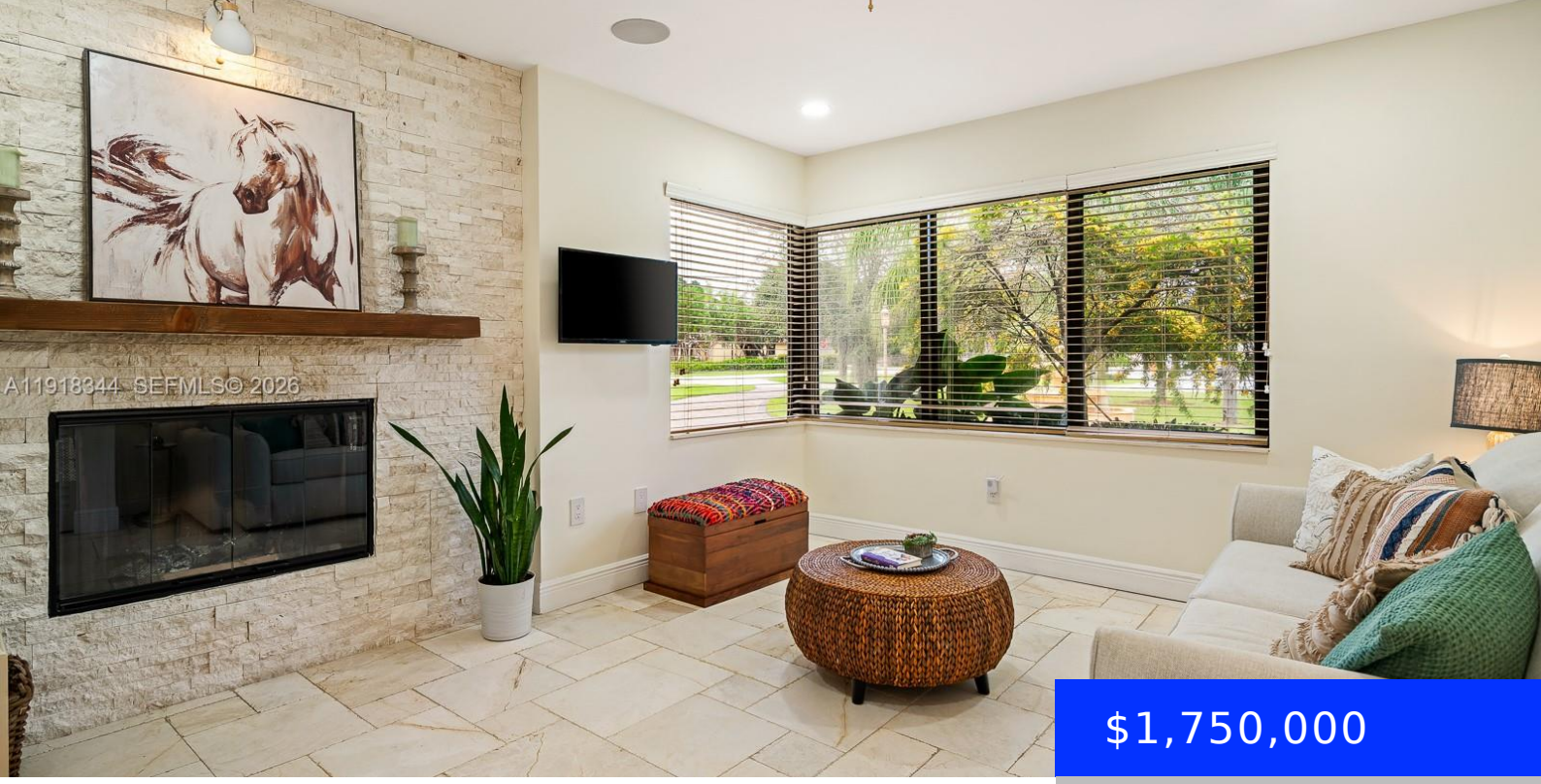

$1,750,000

- 4 beds
- 3 baths
- Residential
- Single Family Residence
- Active
- 1970 sq ft

9890 138TH ST, MIAMI, FL, 33176

https://ritterproperties.com

Rare oversized corner-lot estate in Pine Knoll at The Falls offering privacy, space, and resort-style living. This 3,356 adj sqft home sits on a private builder’s acre and features a 3BR/2BA main residence plus a separate private 1BR/1BA cabana. Enjoy a screened, heated 8-ft-deep pool with automated waterfall and an outdoor kitchen with Chicago brick […]

Basics

Date added: Added 3 months ago

Type: Residential

Bedrooms: 4 beds

Half baths: 0 half baths

Lot size, sq ft: 37897 sq ft

ListOfficeName: Compass Florida, LLC

View: Garden

MLS ID: A11918344

Category: Single Family Residence

Status: Active

Bathrooms: 3 baths

Area: 1970 sq ft

SubdivisionName: 20 55 40 .87 AC W223.09FT

GarageSpaces: 2

ListAOR: Miami Association of REALTORS®

Building Details

Cooling features: Central Air

ArchitecturalStyle: Detached, One Story

Building Name: 20 55 40 .87 AC W223.09FT

Exterior material: CBS Construction

Parking: Circular Driveway, Covered

Year built: 1959

NewConstructionYN: No

Heating: Central

Roof: Barrel Roof

Amenities & Features

Features: First Floor Entry, Separate Guest/In-Law Quarters

CommunityFeatures: None

PoolFeatures: In Ground

GarageYN: Yes

CoolingYN: Yes

FireplaceYN: No

Amenities: Dishwasher, Disposal, Dryer, Electric Range, Microwave, Refrigerator

WindowFeatures: High Impact Windows

Waterfront available: No

AttachedGarageYN: Yes

PoolPrivateYN: No