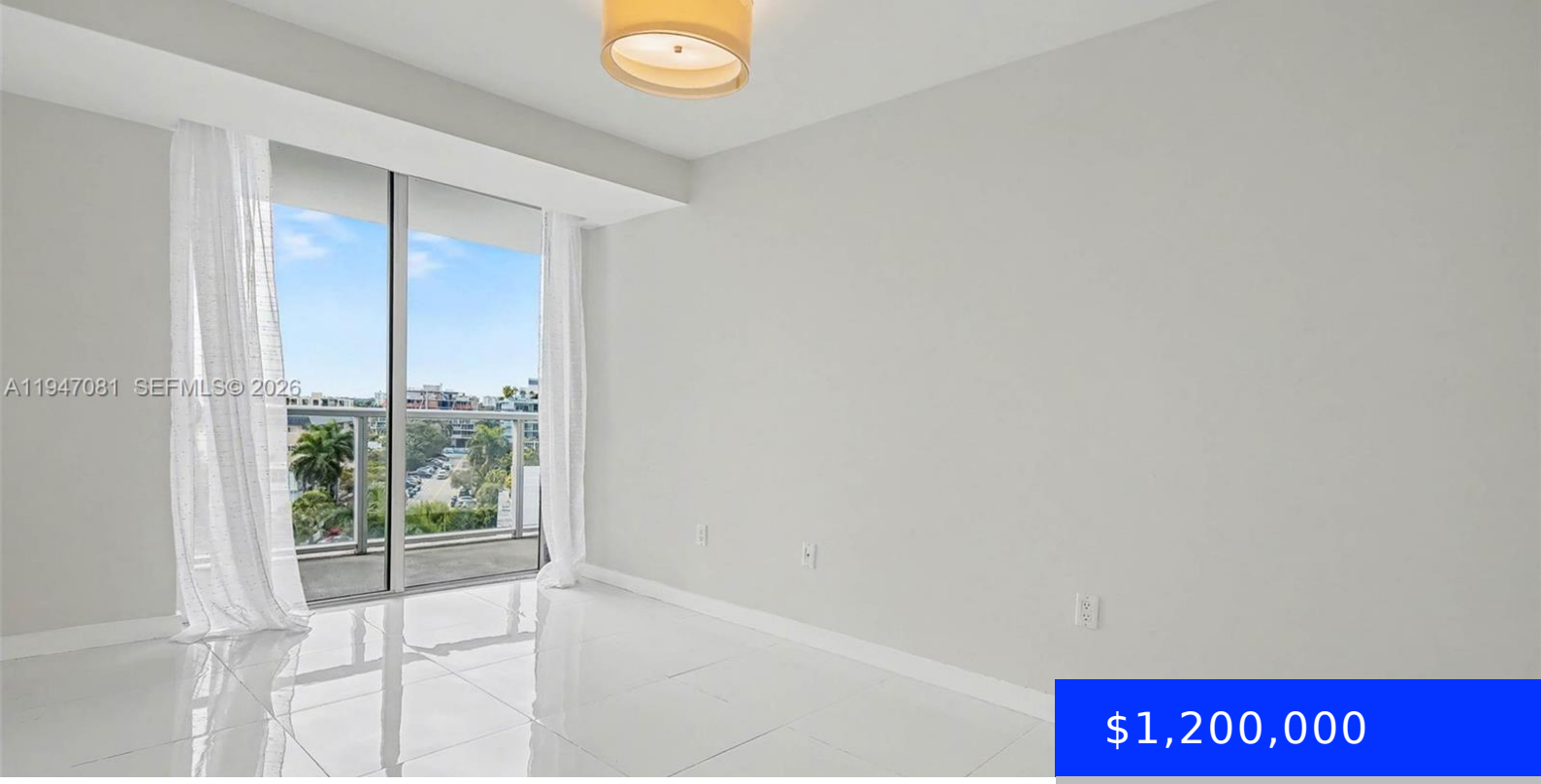

$1,200,000

- 2 beds
- 2 baths
- Residential
- Condominium
- Active
- 1150 sq ft

9901 BAY HARBOR DR, BAY HARBOR ISLANDS, FL, 33154

https://ritterproperties.com

Enjoy easy waterfront living in Unit 803 at 9901 E Bay Harbor Island. This light-filled corner residence in the boutique Harbour Park condominium offers two bedrooms, two bathrooms, and a comfortable open layout that feels both welcoming and functional. The wraparound balcony is a standout feature—perfect for relaxing, entertaining, or taking in the evolving Bay […]

Basics

Date added: Added 2 months ago

Category: Condominium

Type: Residential

Status: Active

Bedrooms: 2 beds

Bathrooms: 2 baths

Half baths: 0 half baths

Area: 1150 sq ft

Lot size, sq ft: 0 sq ft

SubdivisionName: BAY HARBOUR ISLAND

ListOfficeName: One Sotheby's International Realty

GarageSpaces: 2

View: Other View, Skyline

UnitNumber: 803

ListAOR: Miami Association of REALTORS®

EntryLevel: 8

MLS ID: A11947081

Building Details

Cooling features: Central Air

Year built: 2016

ArchitecturalStyle: Corner Unit

NewConstructionYN: No

Building Name: BAY HARBOUR ISLAND

Heating: Central

Exterior material: CBS Construction

Parking: 2 Or More Spaces, Additional Spaces Available, Covered, Limited # Of Vehicle

Amenities & Features

Features: Elevator, First Floor Entry

Security Features: Elevator Secure, Card Entry, Fire Alarm, Secured Garage/Parking, Intercom In Lobby

Amenities: Dishwasher, Disposal, Dryer, Electric Range, Electric Water Heater, Microwave, Refrigerator, Self Cleaning Oven, Washer

WindowFeatures: Clear Impact Glass, High Impact Windows, Impact Glass

ExteriorFeatures: Open Balcony

Waterfront available: Yes

GarageYN: Yes

AttachedGarageYN: No

CoolingYN: Yes

PoolPrivateYN: Yes

FireplaceYN: No