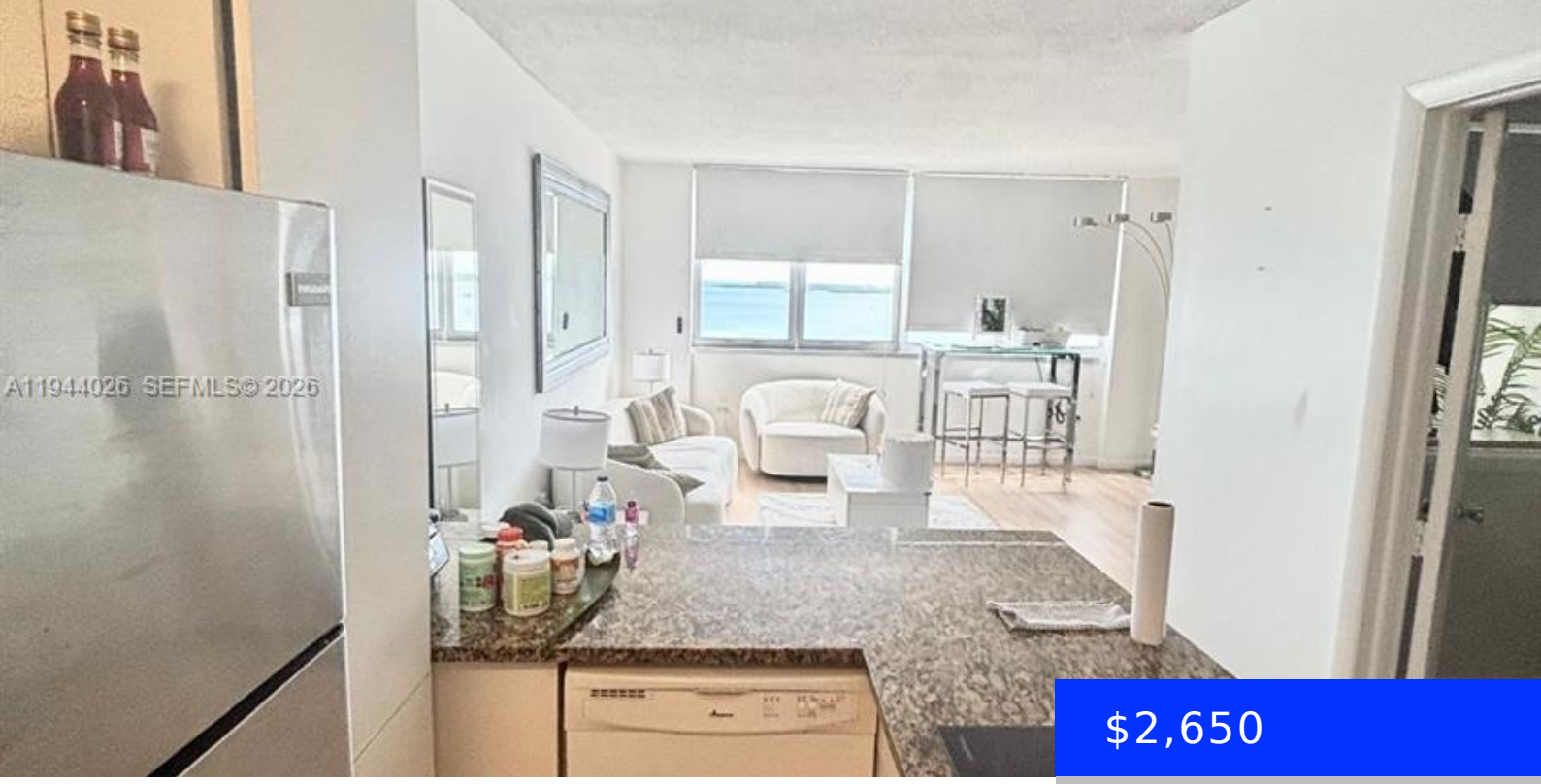

$2,650

- 1 bed
- 1 bath
- Residential Lease
- Apartment
- Active
- 580 sq ft

999 BRICKELL BAY DR, MIAMI, FL, 33131

https://ritterproperties.com

Fall in love with breathtaking ocean and skyline views in this beautifully remodeled, fully furnished studio, where every day feels like a vacation. Enjoy endless blue horizons from a bright, open-concept space designed for comfort and style, featuring a sleek kitchen with stainless steel appliances, modern cabinetry, and generous counter space. The elegant living area […]

Basics

Date added: Added 3 weeks ago

Category: Apartment

Type: Residential Lease

Status: Active

Bedrooms: 1 bed

Bathrooms: 1 bath

Half baths: 0 half baths

Area: 580 sq ft

Lot size, sq ft: 0 sq ft

SubdivisionName: FOUR AMBASSADORS CONDO,The Four Ambassador

LeaseTerm: 1 Year With Renewal Option

ListOfficeName: GGH Realty LLC

GarageSpaces: 1

View: Ocean, Pool, Water

UnitNumber: 1503

ListAOR: Miami Association of REALTORS®

EntryLevel: 15

MLS ID: A11944026

Building Details

Cooling features: Central Air, Electric

Year built: 1968

ArchitecturalStyle: First Floor Entry

NewConstructionYN: No

Building Name: FOUR AMBASSADORS CONDO

Heating: Central, Electric

Exterior material: Concrete Block Construction

Roof: Concrete

Parking: Limited # Of Vehicle, On-street, Valet

Amenities & Features

Features: Closet Cabinetry, Cooking Island, First Floor Entry, Pantry, Utility Room, Walk-In Closet(s)

Security Features: Fire Alarm, Smoke Detector, Key Card Entry, Building Security, Grillwork, Intercom In Lobby, Key/Card Entry Parking

Amenities: Dishwasher, Electric Water Heater, Ice Maker, Microwave, Refrigerator

CommunityFeatures: Pool, Exercise Room, Laundry Facilities, Security Patrol

WindowFeatures: Clear Impact Glass, Blinds, High Impact Windows

ExteriorFeatures: Barbeque

PoolFeatures: Fenced, Community, Heated, Hot Tub

Waterfront available: No

GarageYN: Yes

AttachedGarageYN: No

CoolingYN: Yes

PoolPrivateYN: No

FireplaceYN: No