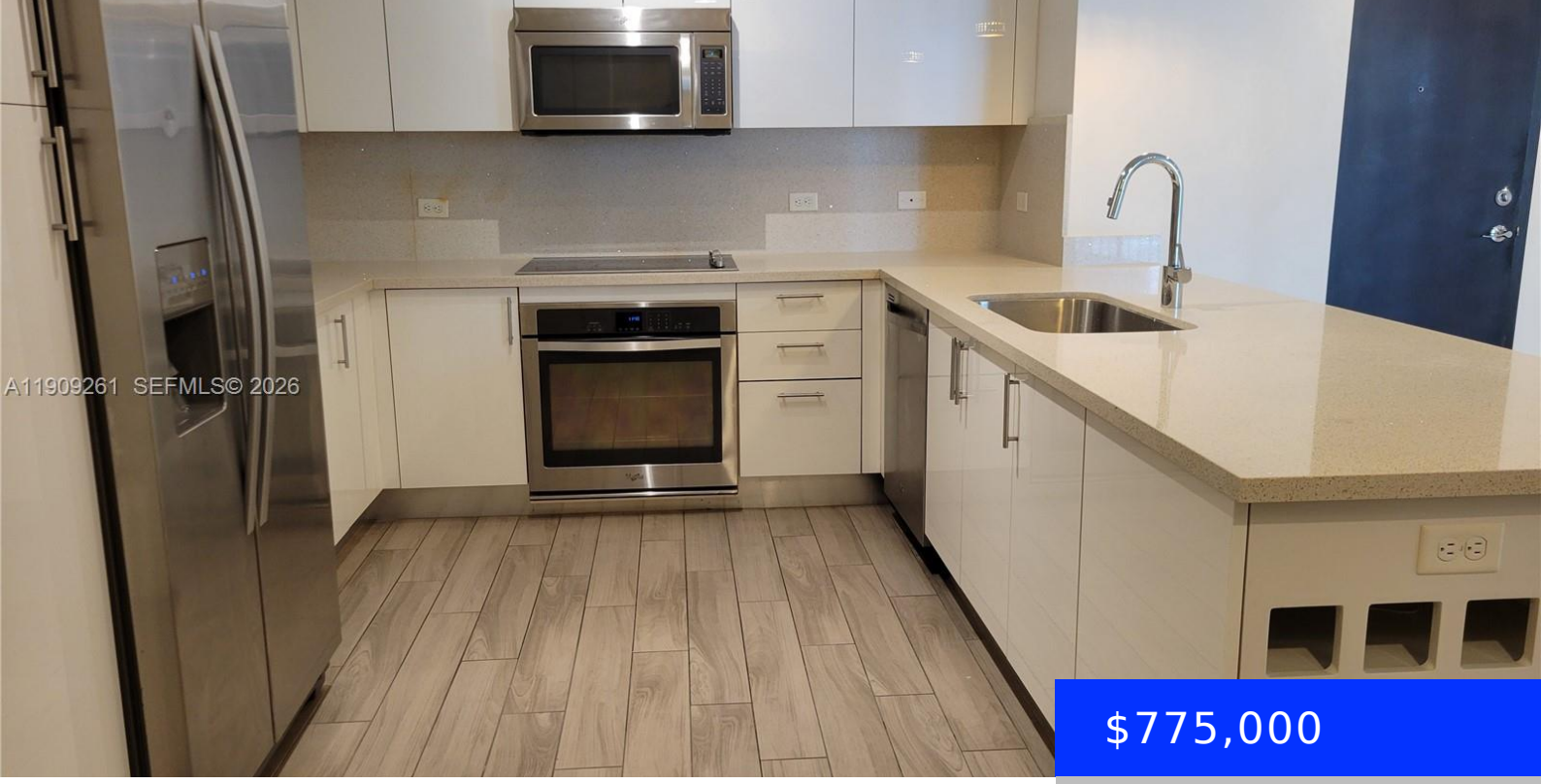

$775,000

999 1ST AVE, MIAMI, FL, 33130

https://ritterproperties.com

- 2 beds
- 2 baths
- Residential
- Condominium
- Active
- 1384 sq ft

Excellent opportunity to live in the best area of Brickell, close to shops and restaurants, where life happens. Spacious and comfortable 2bed/2bath apartment, one of the best lines of the building with a generous balcony overseeing the pool area. Beautiful amenities. Great investment in an area of high demand.

Basics

Date added: Added 4 months ago

Type: Residential

Bedrooms: 2 beds

Half baths: 0 half baths

Lot size, sq ft: 0 sq ft

ListOfficeName: LoKation

View: Pool Area View

ListAOR: Miami Association of REALTORS®

MLS ID: A11909261

Category: Condominium

Status: Active

Bathrooms: 2 baths

Area: 1384 sq ft

SubdivisionName: NINE AT MARY BRICKELL VILL

GarageSpaces: 1

UnitNumber: 2016

EntryLevel: 20

Building Details

Cooling features: Central Air

ArchitecturalStyle: High Rise

Building Name: NINE at Mary Brickell Vil

Exterior material: Concrete Block Construction

Year built: 2015

NewConstructionYN: No

Heating: None

Parking: 1 Space, Assigned

Amenities & Features

Features: Pantry, Split Bedroom, Walk-In Closet(s)

Amenities: Dishwasher, Disposal, Dryer, Electric Range, Microwave, Refrigerator, Washer

Waterfront available: No

AttachedGarageYN: No

PoolPrivateYN: No

Security Features: Lobby Secured

WindowFeatures: Complete Impact Glass, High Impact Windows

GarageYN: Yes

CoolingYN: Yes

FireplaceYN: No